



UNITED STATES NATIONAL MUSEUM

PLANTS OF MEXICO

EX HERB. MUSEI BRITANNICI.

30

*Sorstemia excentrica*,  
Munz

Isotype

Yanguila en la Manzanilla  
Berlandier

UNITED STATES NATIONAL HERBARIUM



00089806

HERBARIUM  
017577 06.04.92  
UTRECHT

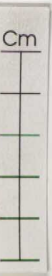

INSTITUTE OF JAMAICA  
**FLORA OF BELIZE**  
District: Toledo

Name: Dorstenia *belizensis* C. C. Berg

Locality: Vicinity of Sapote Camp, c. 6.5 miles due west of Medina Bank.

Altitude: 800 - 1,200 ft.      Date: April 23 - 27, 1976

Habitat: Crevices nr. base of limestone cliff.

Notes: {Stems elongate, clustered; leaves very brittle, often variegated.

Collector: George R. Proctor      No. 35982

40261

0 1 2 3 4 5 6 7 8 9 10  
cm  
copyright reserved



Herbier Muséum Paris  
P00756630

*fiens yoponeus* Desb.  
Mém. Soc. Agg. ang. 2. p. 337  
Ann. Sc. Nat. t. 18. Feb. 1806

est un arbre  
de fruits mûres d'une saveur  
de lait, car ils contiennent  
un suc abondant et l'ambroisie du Japon

**TYPE**

HERB. MUS. PARIS  
PRÊT N°  
92/20  
- PHANEROGAMIE

HERB. MUS. PARIS.  
*Vernicea*  
Herbier de A. N. DESVAUX  
Donné par M<sup>me</sup> V<sup>o</sup> LAVALLÉE en 1896.

*Gabitea in amara copiosissima*



Herbier Muséum Paris  
P00756601



ISOTYPE

Herb. Hort. Bot. Hafn.

*Libm. Mex.*  
*Morostigma lapathiifolium* Liebm.  
*Yecoatla*  
Mart.

HERB. MUS. PARIS.



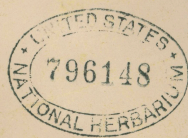

MEXICAN FLORA. SOUTH-WESTERN CHIHUAHUA. No. L. *Ficus* — ? *radulina* S. Wats. Type collection. Coll. DR. EDWARD PALMER. August to November, 1885.

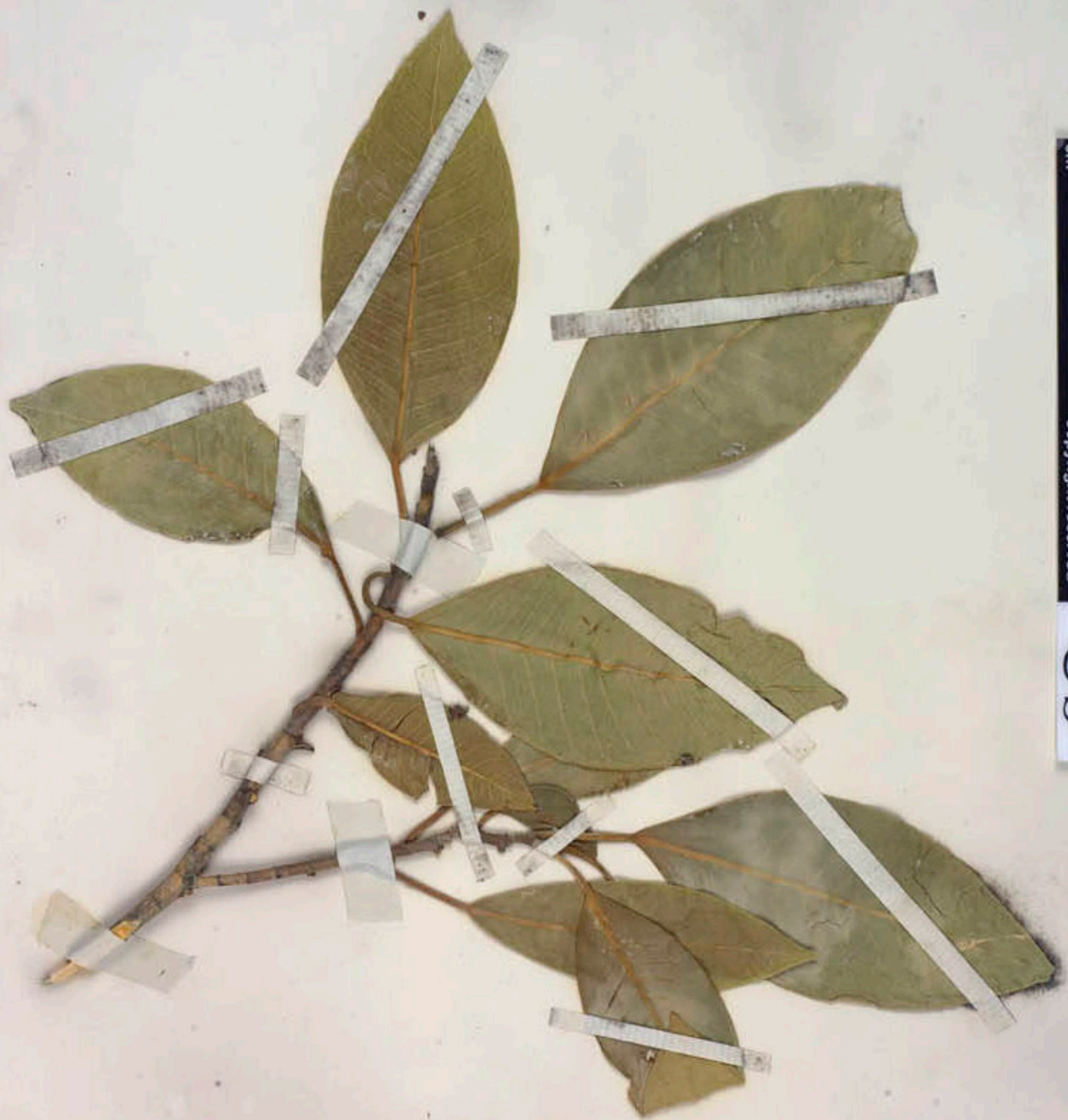

*Ficus insipida* Willd.  
U.S. National Herbarium  
C.C. Berg 1992

See Specimen in  
Type Herbarium



HERB. UNITED STATES DEPARTMENT OF AGRICULTURE.  
*Ficus Guadalupeana* Watson  
Locality: Mexico,  
Collector: Dr. E. Palmer, 1885.

122-57  
MEXICAN FLORA.  
SOUTH-WESTERN CHIHUAHUA.  
No. L. *Ficus ligustrina* (L.) Link.  
(1885-1891)  
Coll. Dr. EDWARD PALMER. August to November, 1885.

*F. radulina* S. Wats  
Isotype



FLORA OF BRAZIL

No. 6413  
 Common name .....  
 Collector B. A. Krukoff  
 State of Amazonas, Region Rio Madeira  
 Locality Humayta, near Tres Casas  
 Habitat varzea land  
 Altitude above the sea ..... meters .....  
 Tree; shrub; bush; vine; herb .....  
 Height of plant 20 ft. M  
 Diameter, breast high ..... Cm  
 Flower .....  
 (Odor, color, etc) .....  
 Fruit .....  
 (Kind, odor, color, etc.) .....  
 Material collected .....  
 Special notes .....  
 Economic uses .....  
 Date Oct 2 1934

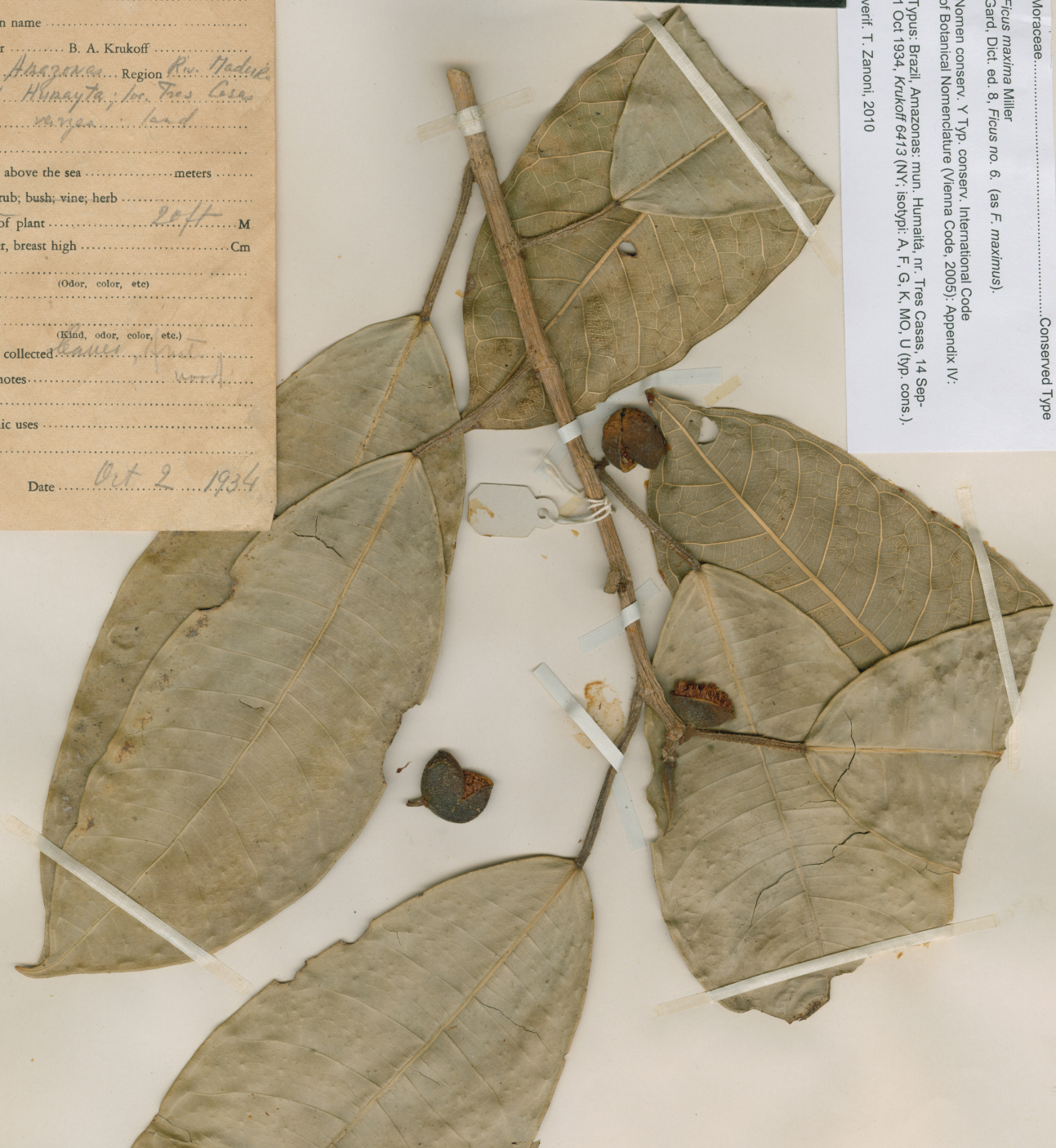

Moraceae ..... Conserved Type  
*Ficus maxima* Miller  
 Gard. Dict. ed 8, *Ficus* no. 6. (as *F. maxima*)  
 Nomen conserv. Y Typ. conserv. International Code  
 of Botanical Nomenclature (Vienna Code, 2005). Appendix IV:  
 Typus: Brazil, Amazonas: mun. Humaitá, nr. Tres Casas, 14 Sep-  
 1 Oct 1934, Krukoff 6413 (NY; isotypi: A, F, G, K, MO, U (typ. cons.),  
 verif. T. Zanoni, 2010

*Ficus maxima* B. Miller

GORDON P. DeWOLF, JR. & D. Hall 1/VI 1968

B. A. KRUKOFF'S 5th EXPEDITION TO BRAZILIAN AMAZONIA  
 BASIN OF RIO MADEIRA

6413  
*Ficus glaucescens* (Liebm.) Mez.

DET. P. C. STARDLEY

Shrub 20 ft. high.

State of Amazonas: Municipality Humayta, near Tres Casas.  
 On varzea land. September 14 - October 11, 1934.  
 Specimens distributed through the New York Botanical Garden

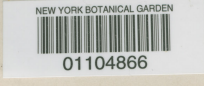
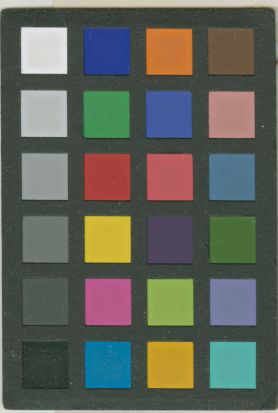

cl

BOTANISCH MUSEUM  
26.FEB.1936 21674 A  
UTRECHT



**ISOTYPE**

**FICUS** *maxima*, Miller  
Gordon P. DeWolf, Jr. III/2 1958



B. A. KRUKOFF'S 5th EXPEDITION TO BRAZILIAN AMAZONIA  
BASIN OF RIO MADEIRA  
6413 Ficus  
Wood sample no. U7706  
Shrub 20 ft. high.  
State of Amazonas: Municipality Humayta, near Tres Casas.  
On varzea land. September 14 - October 11, 1934.  
Specimens distributed through the New York Botanical Garden

Herbarium Utrecht  
U 0038071





Smithsonian Institution  
US

cm

copyright reserved



UNITED STATES NATIONAL MUSEUM  
DEPOSITED BY THE U. S. DEPARTMENT OF AGRICULTURE

B. A. KRUKOFF'S 5th EXPEDITION TO BRAZILIAN AMAZONIA  
BASIN OF RIO MADEIRA

6413 *Ficus glaucescens* (Liebm.) Mig.

Det. P. C. Standley

= *F. maxima* Miller  
Augand, XI, 1966

Shrub 20 ft. high.

State of Amazonas: Municipality Humayta, near Tres Casas.  
On varzea land. September 14 - October 11, 1934.

Specimens distributed through the New York Botanical Garden

Herbarium BG - University of Bergen

*Ficus maxima* P. Miller

Det. C.C. Berg

6/11 2000



00624335

Monsieur

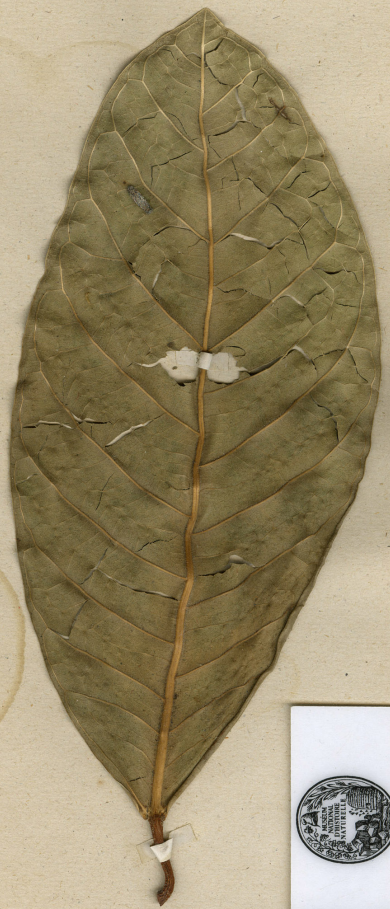

**FICUS** *maxima*, Heller

Gordon P. DeWolf, Jr.

IV/60 1988

**ISOTYPE**

Herbier Muséum Paris  
P00756594

Herb. Hort. Bot. Hafn.

*Lichn. Mex.*

*Pharmacorycea glaucescens* Lichn.

*Mexapalea*

*m. Mex.*

HERB. MUS. PARIS.

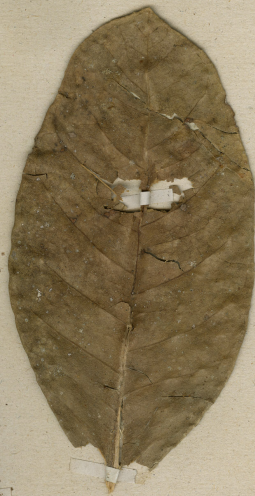
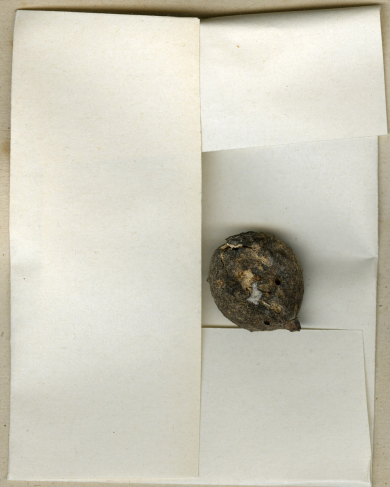

**FICUS** *maxima*, Toller  
 Gordon P. DeWolf, Jr. III/10 1958

Herbier Muséum Paris  
  
 P00756595

Herb. hort. Bot. Hafn.

*Liebm. Mex.*

*Pharmacosycea Hernandezii*  
*Liebm.*

*Papantla*  
*Jurr.*

ISOTYPE

HERB. MUS. PARIS.

LUNDELL  
HERBARIUM

The University of Texas  
AUSTIN, TEXAS

Cite: LL



*Holo* TYPE OF  
*Ficus petenensis* Lundell  
Wrightia 3: 167. 1966.

PLANTS OF GUATEMALA

COLLECTED FOR C. L. LUNDELL

*Ficus petenensis* Lundell, sp. nov.

TYPE!

"Higo" Tree, 40 in. diam., 80 ft. high,  
immature figs green.

DEPARTMENT OF PETEN: Dolores, in high forest  
on Rio Mopan trail, about 2 km., 750 m. se.  
of the village.

ELIAS CONTRERAS No. 2521

June 24, 1961

University of Texas - Austin (LL, TEX)



00370481



ISOTYPE OF  
*Ficus petenensis* Lundell  
Wrightia 3: 167. 1966.

PLANTS OF GUATEMALA

COLLECTED FOR C. L. LUNDELL

"Higo"  
Tree, 80 ft. high, 40  
in. diam. fruit green

DEPARTMENT OF PETEN: Tikal National Park, Dolores  
on high forest on Rio Mopan  
Trail, about 2 km. 750 m. SE.  
ELIAS CONTRERAS No. 2521 Jun 24-1961

PLANTS OF GUATEMALA

COLLECTED FOR C. L. LUNDELL

*Ficus petenensis* Lundell, sp. nov.

ISOTYPE!

"Higo" Tree, 40 in. diam., 80 ft. high,  
immature figs green.

DEPARTMENT OF PETEN: Dolores, in high forest  
on Rio Mopan trail, about 2 km., 750 m. se.  
of the village.

ELIAS CONTRERAS No. 2521

June 24, 1961





UTRECHT  
Negative  
nr. 2171

inch	1	2			
cm	1	2	3	4	5

UNITED STATES  
1804810  
NATIONAL HERBARIUM

UNITED STATES NATIONAL HERBARIUM  
00089964

UNITED STATES NATIONAL MUSEUM

HERBARIO NACIONAL COLOMBIANO

*Ficus Adollinaria* Dugand, sp. nov.  
"TYPUS"

Arbol +- 15 Mtrs. Hojas lisas de color verde claro, angostas. Siwonos morado- os curo cuando maduros de tamaño 1,7 X 1,5 milímetros.

Depto. Tolima, El Fresno, región de "Cerro Azul" hacienda de "El Diamante", 1580 m. alt.

No. 8258 H. GARCIA BARRIGA. colect. Diciembre 4, 1939.



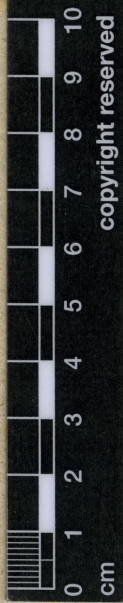

copyright reserved

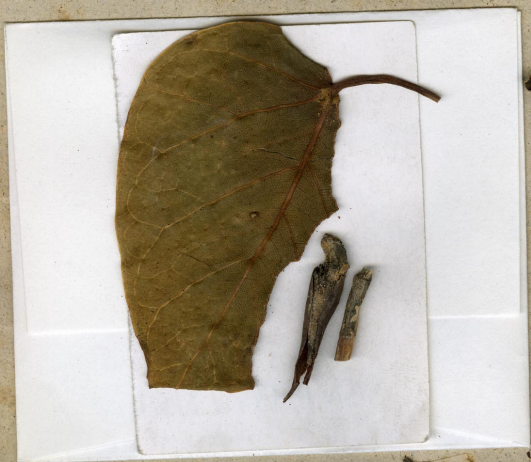

HERB. MUS. PARIS.  
**Herbier Humboldt & Bonpland.**  
AMÉRIQUE ÉQUATORIALE.

**TYPE**

12  
*Ficus petiolaris*  
n. n. 3928.  
Masatlan.





THE NEW YORK  
BOTANICAL GARDEN

copyright reserved



81

COLLEGE OF PHARMACY HERBARIUM  
DEPOSITED IN 1970  
THE NEW YORK BOTANICAL GARDEN

NEW YORK  
BOTANICAL  
GARDEN

NY IMAGED

NEW YORK BOTANICAL GARDEN



00025270

FLORA OF LOWER CALIFORNIA.  
Dr. Edward Palmer, 1887.

No. 413.

*Ficus* (*Morotigna*) *Palmeri*, *Nutt.*  
n. sp. name  
fruit edible -

Island of San Pedro Martin,  
Gulf of California.



ANNOTATION LABEL

*Ficus palmeri* S. Wats.  
Type collection. Pcs

413

T

IMAGED

UNIVERSITY HERBARIUM  
University of California  
Berkeley



UC 116824  
PREP BY Kelly Renou, 29 Sep 2010



ISOTYPE OF: *Ficus palmeri* S. Watson  
Proc. Amer. Acad. Arts 24: 77. 1889.

HERBARIUM OF THE  
UNIVERSITY OF CALIFORNIA  
116824

BRANDEGEE HERBARIUM

FLORA OF LOWER CALIFORNIA.  
Dr. Edward Palmer, 1887.

No. 413.  
*Ficus* ?

Los Angeles Bay, Island of San Pedro Martin  
Gulf of California.

65  
MX

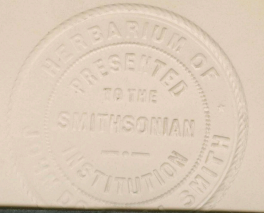

FLORA OF LOWER CALIFORNIA.  
 Dr. Edward Palmer, 1887.  
 No. 413.  
*Ficus palmieri* S. Wats.  
 Type collection  
 Island of San Pedro Martin,  
 Gulf of California.

878



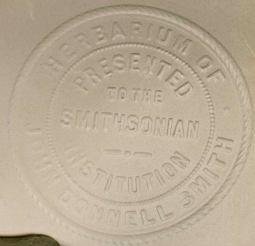

cm  
0 1 2 3 4 5 6 7 8 9 10  
copyright reserved

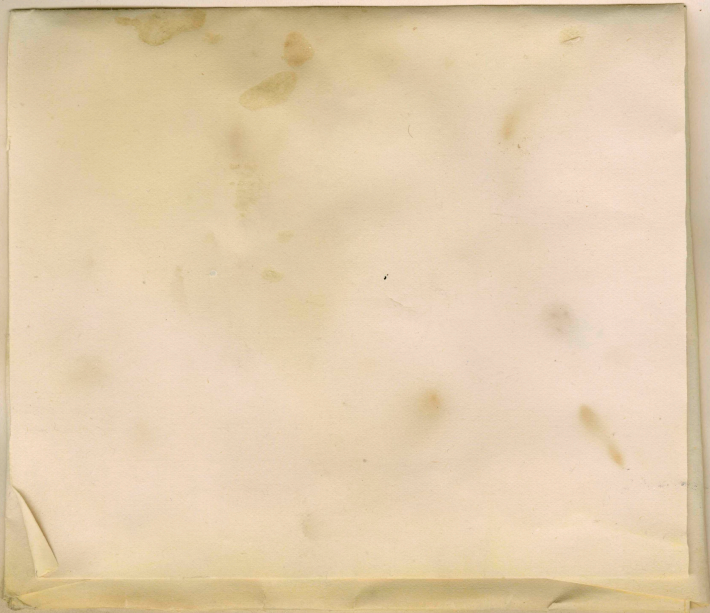

FLORA OF GUAYMAS, MEX.  
Dr. Edward Palmer, 1887.  
No. 4 / 3.  
*Ficus - ? palmieri*  
*S. Wats.*  
*Figs collection 99*



UNIVERSITY HERBARIUM  
University of California  
Berkeley



UC 142205  
PREP BY ELIZABETH NEESE, 14 Dec 1992

IMAGED



for Herb. Herb.  
leaf and microplate removed  
by permission of Prof. Hall, Aug. 28,  
1916. W.F.M.

ANNOTATION LABEL  
*Ficus brandegei* Standley  
Type

FLORA  
OF  
LOWER CALIFORNIA.  
*Ficus Palmeri* Watson  
San Jose del Cabo  
D.S.B. Sept-15. 1899.

HERBARIUM OF THE  
UNIVERSITY OF CALIFORNIA  
142205  
BRANDEGEE HERBARIUM

