



HOLOTYPE OF
Ficus lacandonensis Lundell
Wrightia 5: 156. 1975.

ANNOTATION LABEL

Ficus lacandonensis Lundell, sp. nov.

Determined by C. L. Lundell

TYPE!

PLANTS OF GUATEMALA

COLLECTED FOR C. L. LUNDELL

Ficus costaricana (Liebm.) Miq.
det. Lundell 1965

"Copo," "Matapalo" Tree, 30 in. diam.,
90 ft. high, figs greenish.

DEPARTMENT OF PETEN: Lacandon, on El Caribal
trail, about 3 km. sw. in high forest.

ELIAS CONTRERAS No. 3398

Feb. 16, 1962



253612



LUNDELL
HERBARIUM

The University of Texas
AUSTIN, TEXAS

Cite: LL



ISO TYPE OF
Ficus lacandonensis Lundell
Wrightia 5: 156. 1975.

ANNOTATION LABEL

Ficus lacandonensis Lundell, sp. nov.

Determined by C. L. Lundell

ISOTYPES!

PLANTS OF GUATEMALA

COLLECTED FOR C. L. LUNDELL

Ficus costaricana (Liebm.) Miq.
det. Lundell 1965

"Gopo," "Matapalo" Tree, 30 in. diam.,
90 ft. high, figs greenish.

DEPARTMENT OF PETEN: Lacandon, on El Caribal
trail, about 3 km. sw. in high forest.

ELIAS CONTRERAS No. 3398

Feb. 16, 1962



00370476



large tree
 *
Ficus aurea
~~*cratichneumon*~~
 B. latifolia
 Ray West
 Hoadsett



TORREY
 HERBARIUM.

" a common large tree, parasitical at first, but detaching the tree on which it grows, its trunk reaches the ground. Fruit in pairs, sepals, of an orange color." *Blodgett*



FIELD MUSEUM OF
NATURAL HISTORY

NEGATIVE NO.
67692



The Field
Museum

The Field Museum (F)



VTypes Project



683779

HERBARIUM
FIELD MUSEUM

HOLOTYPE OF:

Ficus lundellii Standl.

Publ. Carnegie Inst. Wash. 461:54. 1935
(Bot. Maya Area, Misc. Papers 4)

verified by P. Boyd
1993.

PLANTS OF THE DISTRICT OF PETEN, GUATEMALA
THIRD BIOLOGICAL EXPEDITION OF THE CARNEGIE INSTITUTION OF WASHINGTON
AND THE UNIVERSITY OF MICHIGAN, 1935

Type
Ficus Lundellii Standl.

La Libertad
C. L. LUNDELL
No. 3406

May 26, 1935

UNIVERSITY
HERBARIUM
OF MICHIGAN

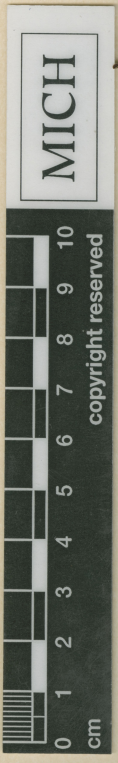

MICH

TYPE-COLLECTION of
Ficus lundellii Standley
Reference: Publ. Carnegie Inst. Wash. 461:54.
26 Nov. 1935.
Verified by: L.A. McHargue Date: 1975
Remarks: ISOTYPE. (Holotype, F).
C.L. Lundell 3406.

University of Michigan Herbarium
1115114

PLANTS OF THE DISTRICT OF PETEN, GUATEMALA
THIRD BIOLOGICAL EXPEDITION OF THE CARNEGIE INSTITUTION OF WASHINGTON
AND THE UNIVERSITY OF MICHIGAN, 1933
Ficus Lundellii
Standl., sp. nov.

HERBARIUM OF THE UNIVERSITY OF MICHIGAN
Ficus aurea Nulloff
DETERMINED BY C.O. ROBY 61294

La Libertad
C. L. LUNDELL
No. 3406 26 May 1933





UNITED STATES NATIONAL MUSEUM

PLANTS OF THE DISTRICT OF PETEN, GUATEMALA
THIRD BIOLOGICAL EXPEDITION OF THE CARNEGIE INSTITUTION OF WASHINGTON
AND THE UNIVERSITY OF MICHIGAN, 1933

Ficus Lundellii Standl.
Det. Standl.

La Libertad
C. L. LUNDELL
No. 3406

May 26, 1933

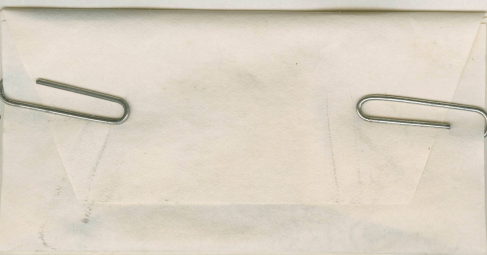

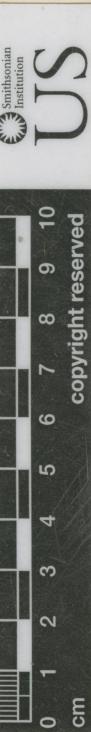

HOLOTYPE Field Museum of Natural History
Ficus tuerckheimii Standley
 William C. Burger 1972

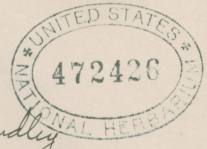

Ficus tuerckheimii Standley
 type

UNITED STATES NATIONAL MUSEUM



Herb. Instit. physico-geogr. nat. costaricensis
 N^o 16149
Ficus bracteochlamys Worb.
 Grand arbre à troncs composite
 à couronne allongée
 La Fortuna; chemin du Pasón
 Alt: 1575 m. Dat: Juillet 1970
 Legit: H. Petter Det: _____



Tyler

NEW YORK
BOTANICAL
GARDEN

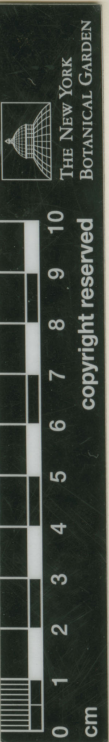

Herb. Instit. physico-geogr. nat. costaricensis
 No. 16149
Ficus bracteochlamys Warb.
 Grand arbre à tronc. composite à
 La Fortuna, chemin du Parcour ^{couronne allongée} _{frugifère}
 Alt: 15-75 m Dat: Aprillet 1961
 Legit: H. Pittier Det: _____

Ficus tuerckheimii Standley
Type collection
PCS

IMAGED

NEW YORK BOTANICAL GARDEN



00025279

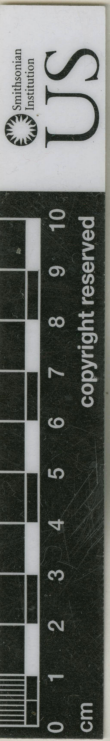
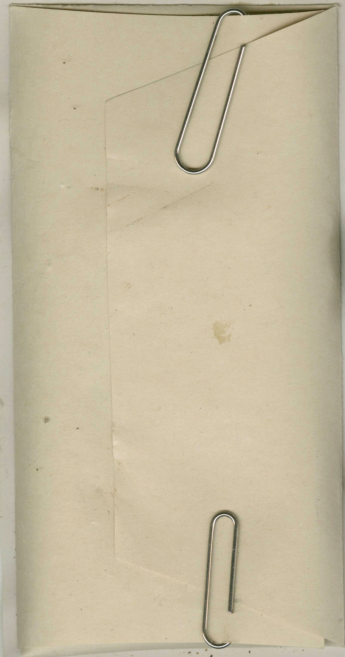

HOLOTYPE: Field Museum of Natural History
Ficus jimenezii Standl.
 William C. Burger 1972

F. tuerckheimii Standl.
 Fide *Reboullet Ann. No. Bot. 9. 47.*
 154. 1960



UNITED STATES NATIONAL MUSEUM

PLANTS OF COSTA RICA

Ficus jimenezii Standley
 type

Herb. Instit. physico-geogr. nat. costaricensis.
 17536
Ficus sp.
 Alredondos de San José
 Nov. 1910 Ed. Fernald & Chinnich

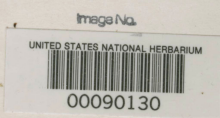



Lundell + Contreras
19266
Ficus mayana
sp. nov.

HOLOTYPE OF
Ficus mayana Lundell
Wrightia 5: 157. 1975.

PLANTS OF GUATEMALA

Ficus mayana Lundell,
Type! sp. nov.
C. L. Lundell
Elias Contreras No. 19266 Date: May 9, 1975
Locality: Dept. Peten: La Cumbre,
in low forest, zapotal,
on top of hill, west of
km. 141/142 of road.
Description of plant: Tree, 50 ft. high,
8 in. diam., figs yellow-
green, mottled.
Local name: _____



University of Texas - Austin (LL, TEX)
00370477

Treated in 1967 with
lauryl pentachlorophenato!

LUNDELL
HERBARIUM

The University of Texas
AUSTIN, TEXAS

Cite: LL

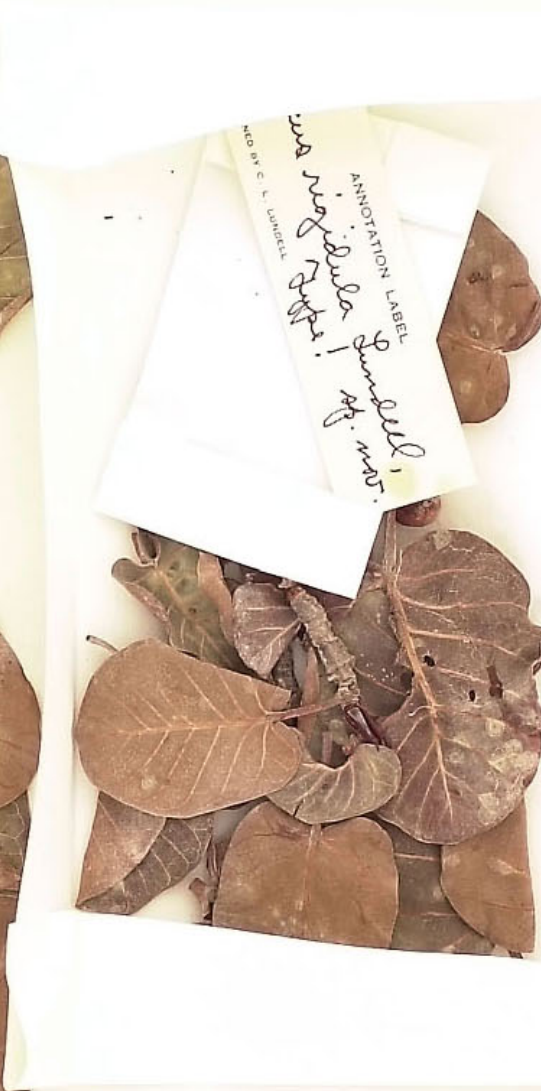

ANNOTATION LABEL
Ficus rigidula Lundell, sp. nov.
Determined by C. L. Lundell

HOLOTYPE OF
Ficus rigidula Lundell
Wrightia 5: 159. 1975.

ANNOTATION LABEL

Ficus rigidula Lundell, sp. nov.

Determined by C. L. Lundell TYPE!

PLANTS OF MEXICO
CHIAPAS

Ficus cotinifolia HBK.

Tree 40 feet tall.
3 kilometers north of Tuxtla Gutiérrez along road
to El Sumidero. Municipio of Tuxtla Gutiérrez.

Elevation 1800 feet.

D. E. Breedlove 9568

7 April 1965



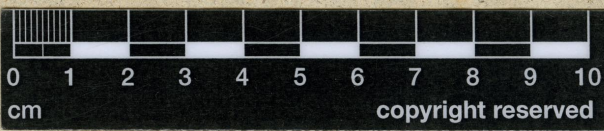

Herbier Muséum Paris
P00669794

HERB. MUS. PARIS.
Herbier Humboldt & Bonpland.
AMÉRIQUE ÉQUATORIALE.

TYPE

11.
fiens obtusifolia
no. 3884.
Acapulco.

HBK

obtusifolia



copyright reserved



UNITED STATES NATIONAL MUSEUM

Field Museum of Natural History
Ficus obtusifolia HBK
William C. Burger
ISO TYPE: *F. involuta* 1972



F. obtusifolia HBK
(*F. involuta* [Liebm.] Mey.)
Luzon, XI, 1866
Det. Liebm. Schub.
51.2.1870.51

Museum botanicum Hauniense.
Plantae centroamericanae Orsted.
1845-48.
Urostigma involutum Liebm.
determ: Liebm. (from the type coll.)
Inter Lagoa et Tortuga, Nicaragua
3/1847.



HERBARIUM OF THE UNIVERSITY OF MICHIGAN
Ficus obtusifolia H.B.K.
 DETERMINED BY C.C. Boers 6/3/97

TYPE-COLLECTION of
Ficus chiapensis Lundell
 Reference: Contr. Univ. Michigan Herb. 7:6.
 25 May 1942.
 Verified by: L.A. McHargue Date: 1975
 Remarks: HOLOTYPE. E. Matuda 4862.

Type! of
F. chiapensis Lundell.
 Contr. Mich. Herb. 7:6. 1942.



PLANTS OF MEXICO
 DISTRIBUTED BY C. L. LUNDELL, UNIVERSITY OF MICHIGAN HERBARIUM
Ficus Matudae Lundell, sp. nov.
 Type!!
 Tree, 20 meters high, 70 cm. in diam.
 CHIAPAS: between Mazapa and Motozintla,
 alt. 1200 meters, in advanced
 forest
 EIZI MATUDA
 No. 4862
 Date July 19, 1941

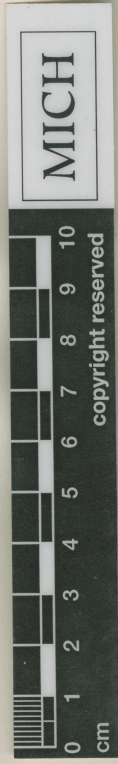



copyright reserved



UNITED STATES NATIONAL HERBARIUM.
DEPOSITED BY THE SMITHSONIAN INSTITUTION.



288. THE UNITED STATES NATIONAL HERBARIUM. *Type*
Ficus goldmanii
Ficus calophylla Standley
Alamos, Sonora, Mexico.
E.A. Goldman. January 1, 1899.

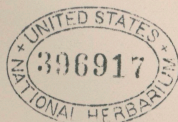

F. trigonata L!
see Dewolf in Ann. Mus. Bot. Gard.
47: 160. 1960

UNITED STATES NATIONAL HERBARIUM.
DEPOSITED BY THE SMITHSONIAN INSTITUTION.

Image No.



PLANTS OF YUCATAN, MEXICO.

Ficus trigonata L.
(det. J.M.L.)
Brieker H. & A.

No. 534 E. A. GOLDMAN, Collector. Jan. 28 - Feb. 10, 1901.

F. yucatanensis Standley,
Lyke

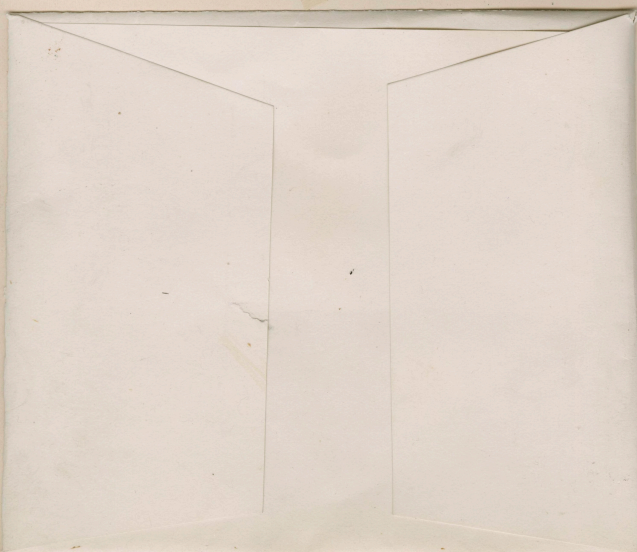

Cite: LL



Isotype OF: *Ficus yucatanensis* Standl.
Contributions from the United States Herbarium
20(1):33. 1917

University of Texas - Austin (LL, TEX)
00370485

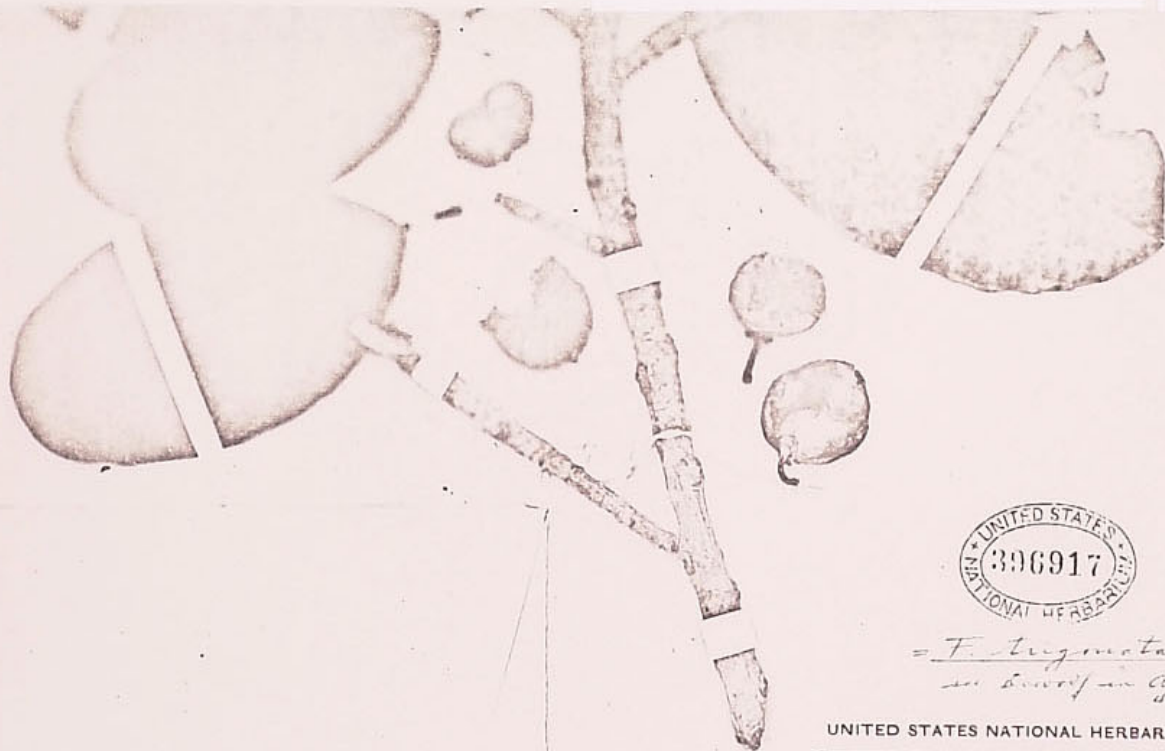

UNITED STATES
NATIONAL HERBARIUM
396917

= *F. trigonata* L!
see *Botany in Amer. Mus. Nat. Hist.*
1872: 180 1900

UNITED STATES NATIONAL HERBARIUM,
DEPOSITED BY THE SMITHSONIAN INSTITUTION.

PLANTS OF YUCATAN, MEXICO.

Ficus trigonata L.
(det. JMS)
Blicher Herb.

No. 534 E. A. GOLDMAN, Collector. Jan. 28 - Feb. 10, 1901

F. yucatanensis Standley,
Lepke



ISOTYPE! Field Museum of Natural History
Ficus morazaniana W. Burger (ined)
 (= *F. lapathifolia* auct. not (Liebm.) Mig.)
 William C. Burger 1972

110497 ^{Duplicate} Cancelled
 Sept 5, 1972
 W. Burger
 HERBARIUM
 FIELD MUSEUM

UNITED STATES
 2748230
 NATIONAL HERBARIUM

Image No.
 UNITED STATES NATIONAL HERBARIUM

 00090181

PLANTS OF GUATEMALA
 76312 Stanley Field Expedition of Field Museum of Natural History
Ficus lapathifolia (Liebm.) Mig
 "Amate cusho." Large tree at edge of river
 Dept. Jalapa: Vicinity of Jalapa, alt. about 1360 m.
 PAUL C. STANDLEY NOV. 7-18, 1940

LUNDELL
HERBARIUM

The University of Texas
AUSTIN, TEXAS

Cite: LL



ANNOTATION LABEL
Ficus alboto mentosa
Lundell, sp. nov.

ANNOTATION LABEL

Ficus alboto mentosa Lundell, sp. nov.

Determined by C. L. Lundell

TYPE!

PLANTS OF MEXICO
DISTRIBUTED BY C. L. LUNDELL

CHIAPAS: Trapichito, near Comitán.

EZI MATUDA
No. 5964

Date June 2, 1945

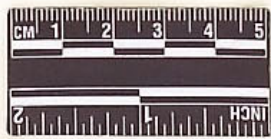

HOLOTYPE OF
Ficus alboto mentosa Lundell
Wrightia 5: 153. 1975.



00370465

Treated in 1967 with
lauryl pentachlorophenatel

LUNDELL
HERBARIUM

The University of Texas
AUSTIN, TEXAS

Cite: LL



HOLOTYPE OF
Ficus galeata Lundell
Wrightia 5: 155. 1975.

ANNOTATION LABEL

Ficus galeata Lundell, sp. nov.

Determined by C. L. Lundell

TYPE!

PLANTS OF GUATEMALA

LUNDELL HERBARIUM, TEXAS RESEARCH FOUNDATION

Ficus trigonata L.
det. Lundell 1965

Tree, 36 in. diam., 125 ft. high.

Department of Peten: Tikal National Park, Tikal, in *ramonal* cover-
ing the ruins.

C. L. LUNDELL No. 17091

Jan. 14, 1962

University of Texas - Austin (LL, TEX)



00370468

