

LUNDELL
HERBARIUM

The University of Texas
AUSTIN, TEXAS

Cite: LL

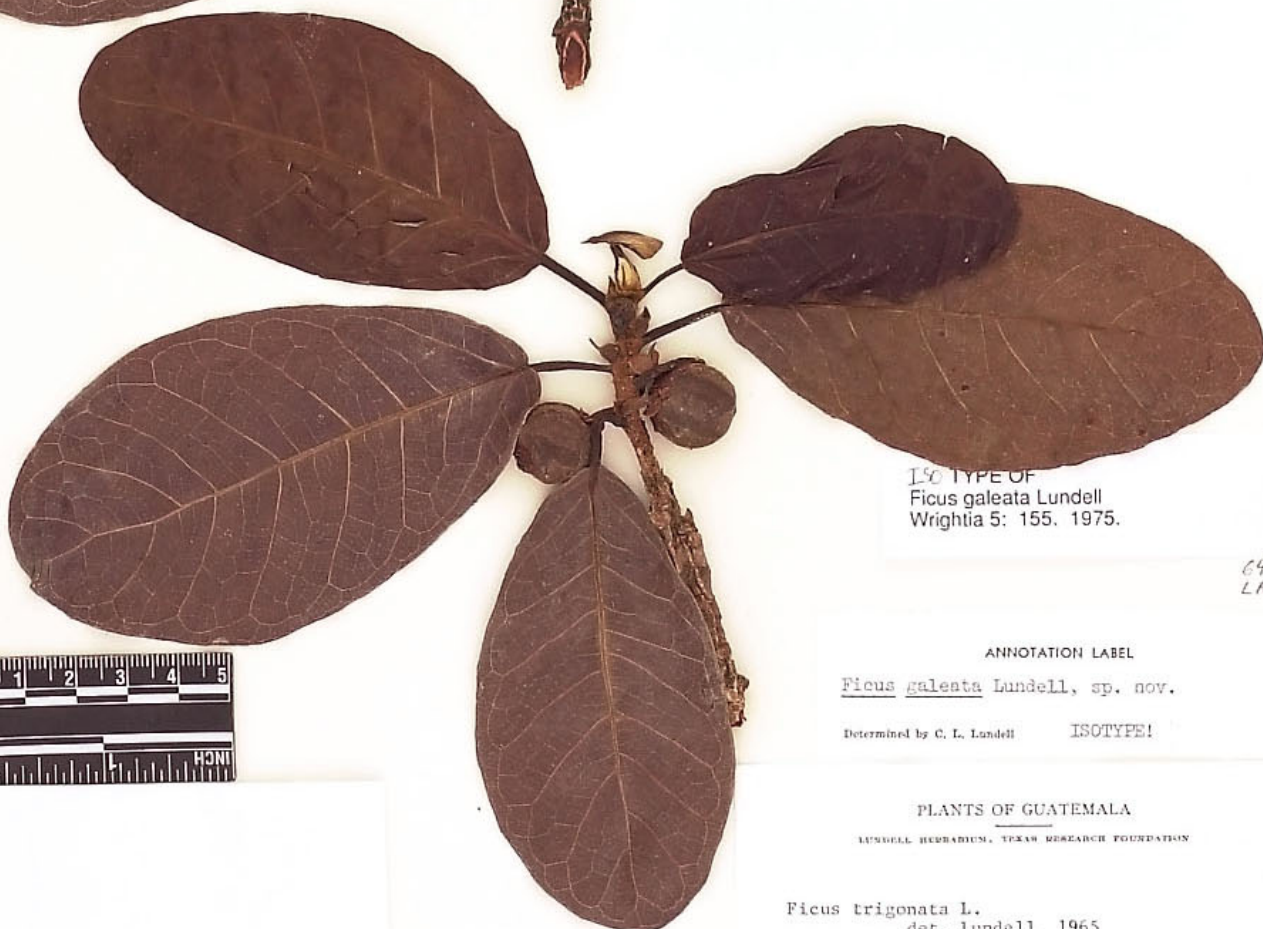

ISO TYPE OF
Ficus galeata Lundell
Wrightia 5: 155. 1975.

64
LA

ANNOTATION LABEL

Ficus galeata Lundell, sp. nov.

Determined by C. L. Lundell ISOTYPE!

PLANTS OF GUATEMALA

LUNDELL HERBARIUM, TEXAS RESEARCH FOUNDATION

Ficus trigonata L.
det. Lundell 1965

Tree, 36 in. diam., 125 ft. high.

Department of Peten: Tikal National Park, Tikal, in ramonal covering the ruins.

C. L. LUNDELL No. 17091 Jan. 14, 1962

University of Texas - Austin (LL, TEX)



00370467

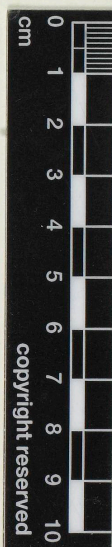

Field Museum of Natural History
Ficus ovalis (Liebm.) Miq.
William C. Berger part of type collection 1972

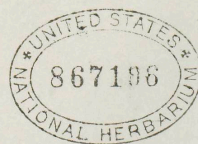
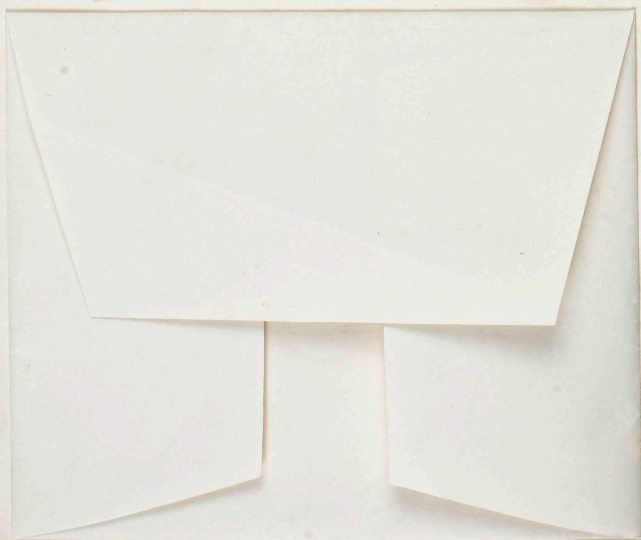

UNITED STATES NATIONAL MUSEUM

Image No.

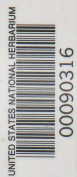

Museum botanicum Hauniense.
Plantae centroamericanae Orsted.
1845-48.
Urostigma ovale Liebm
determ: Liebm. (from the type-act)
Prope Hac. Santa Rosa, Costarica
3/18/77



Lundell & Contreras
18284
Ficus belizensis
Lundell
Type Locality

HOLOTYPE OF
Ficus belizensis Lundell
Wrightia 5: 154. 1975.

PLANTS OF GUATEMALA
AND BELIZE

Ficus belizensis Lundell,
Type! sp. nov.

C. L. Lundell
Elias Contreras No. 18284 Date: Oct. 10, 1967

Locality: Belize: El Cayo District,
Benque Viejo, Rio Mopan,
on river bank, Doña
Reineria Ranch, in clearing.

Description of plant: Tree, 80 ft. high,
25 in. diam.

Local name: "Nigo"





ANNOTATION LABEL
Ficus paraisoana
Lundell, sp. nov.
Determined by C. L. LUNDELL

#000 TYPE OF
Ficus paraisoana Lundell
Wrightia 3: 167. 1966.

ANNOTATION LABEL

Ficus paraisoana Lundell, sp. nov.

Determined by C. L. Lundell

TYPE!

Ficus paraisoana Lundell 1966

HONDURAS

Herbarium of
Escuela Agrícola Panamericana

Nº11197

Ficus ovalis (Lam.) Miq.

Arbol 8 m., orillas del Río Dantas en-
tre Yucarán y Patana,

Departamento El Paraíso

Alt. 1100 m.

Louis O. Williams
Antonio Molina R.

Dic. 28, 1962

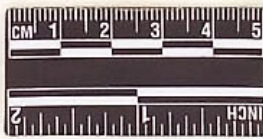

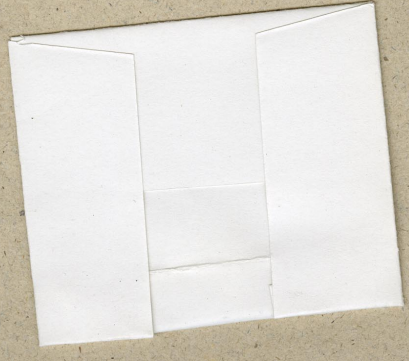

Herbier Muséum Paris
P00669793

HERB. MUS. PARIS.
Herbier Humboldt & Bonpland.
AMÉRIQUE ÉQUATORIALE.

TYPE

10.
Ficus cotinifolia
n. n. 3889.
Venta del Egido.

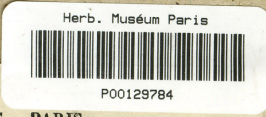

Herb. MUS. PARIS,

Ficus cotinifolia Kunth.

Ven. La del Cibo.
Herbier de l'Amérique équatoriale,
donné par M. A. BONPLAND.
N. 3859.

No 3889.
Ficus.
Santa Dol. Cibo.

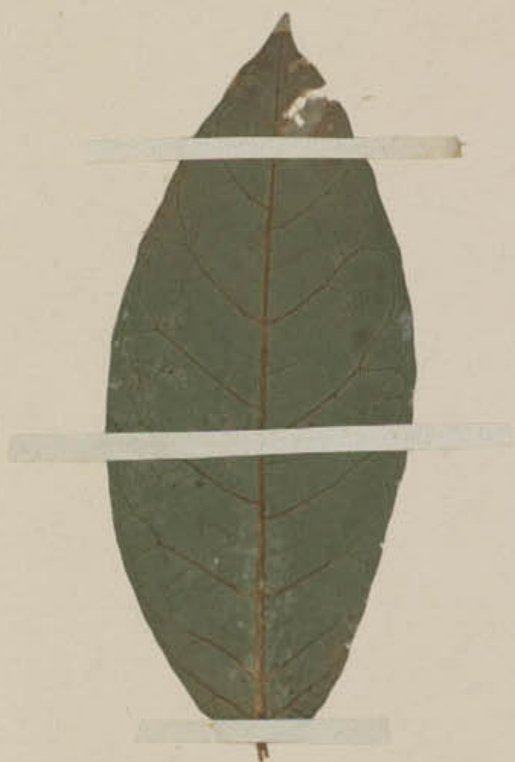

Ficus
Urostigma guatemalensis
a Guatemala v. l. 10. 11. 1935
L. B. S. L. S.
ex L. B. S. L. S.
10. 11. 1935 (P. B. S. L. S.)

172

Ficus
sp. Guatemala
non *Morocouensis*
L. B. S. L. S.
L. B. S. L. S.



ISOTYPE

Herbier Muséum Paris
P00756635

HERB. MUS. PARIS.
Requ le 17 Août 1905

C. G. PRINGLE,
PLANTÆ MEXICANÆ.
1904.
—STATE OF MORELOS—
8931 *Ficus subrotundifolia*,
Greenman n. sp.
Ravines near Cuernavaca, 5000 ft.
A small tree.
9, June.



UNITED STATES NATIONAL MUSEUM

C. G. PRINGLE,
PLANTÆ MEXICANÆ.
1904.

—STATE OF MORELOS—

8931 *Ficus subtundifolius*,
Greenman n. sp.

Ravines near Cuernavaca, 5000 ft.

A small tree.

9, June.

Image No.

UNITED STATES NATIONAL HERBARIUM



00090249

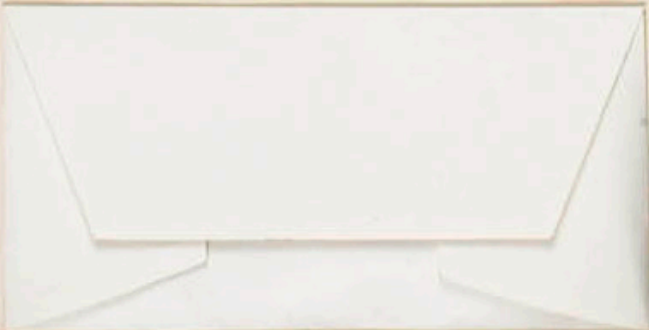

LUNDELL
HERBARIUM

The University of Texas
AUSTIN, TEXAS

Cite: LL

LUNDELL HERBARIUM
Presented to the Texas Research Foundation
Austin, Texas
1955 INSTALLMENT

University of Texas - Austin (LL, TEX)



00370470

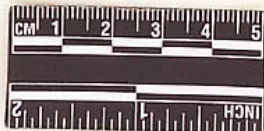

~~HOLO~~TYPE OF
Ficus gentlei Lundell
Wrightia 2: 116. 1961.

ANNOTATION LABEL

Ficus Gentlei Lundell,
sp. nov.

TYPE!

DETERMINED BY C. L. LUNDELL

PLANTS OF BRITISH HONDURAS

DISTRIBUTED BY C. L. LUNDELL, SOUTHERN METHODIST UNIVERSITY

Ficus Amsleyana
Standl.

Large tree
In high ridge

TOLEDO DISTRICT: on river bank, Rio
Grande

Percy H. GENTLE

No. 4739

Date Aug. 4, 1944



Ficus Gentlei Lundell
sp. nov. ISOTYPE!

DETERMINED BY C. L. LUNDELL

LUNDELL
HERBARIUM

The University of Texas
AUSTIN, TEXAS

Cite: LL



ISO TYPE OF
Ficus gentlei Lundell
Wrightia 2: 116. 1961.

PLANTS OF BRITISH HONDURAS

DISTRIBUTED BY C. L. LUNDELL, SOUTHERN METHODIST UNIVERSITY

Ficus Hemslipana Standl.

Large tree
In high ridge

TOLEDO DISTRICT: on river bank, Rio Grande

FRANCIS H. GENTLE

No. 4739

Date Aug. 4, 1944

University of Texas - Austin (U.S. TEX)



00370469





copyright reserved



= *F. hartwegii* Mey!
Seyd. und. XI. 1866

Ficus colubrinae Standley
Type



UNITED STATES NATIONAL MUSEUM

FLORA VON GUATEMALA, DEPT. Alta Verapaz

Nr. II 156 *Ficus sepida* Sieg

Exsiccata 350 met Lab. 1907

Coll. H. von Turckheim.

Max Hartweg

Image No.

UNITED STATES NATIONAL HERBARIUM



00090014

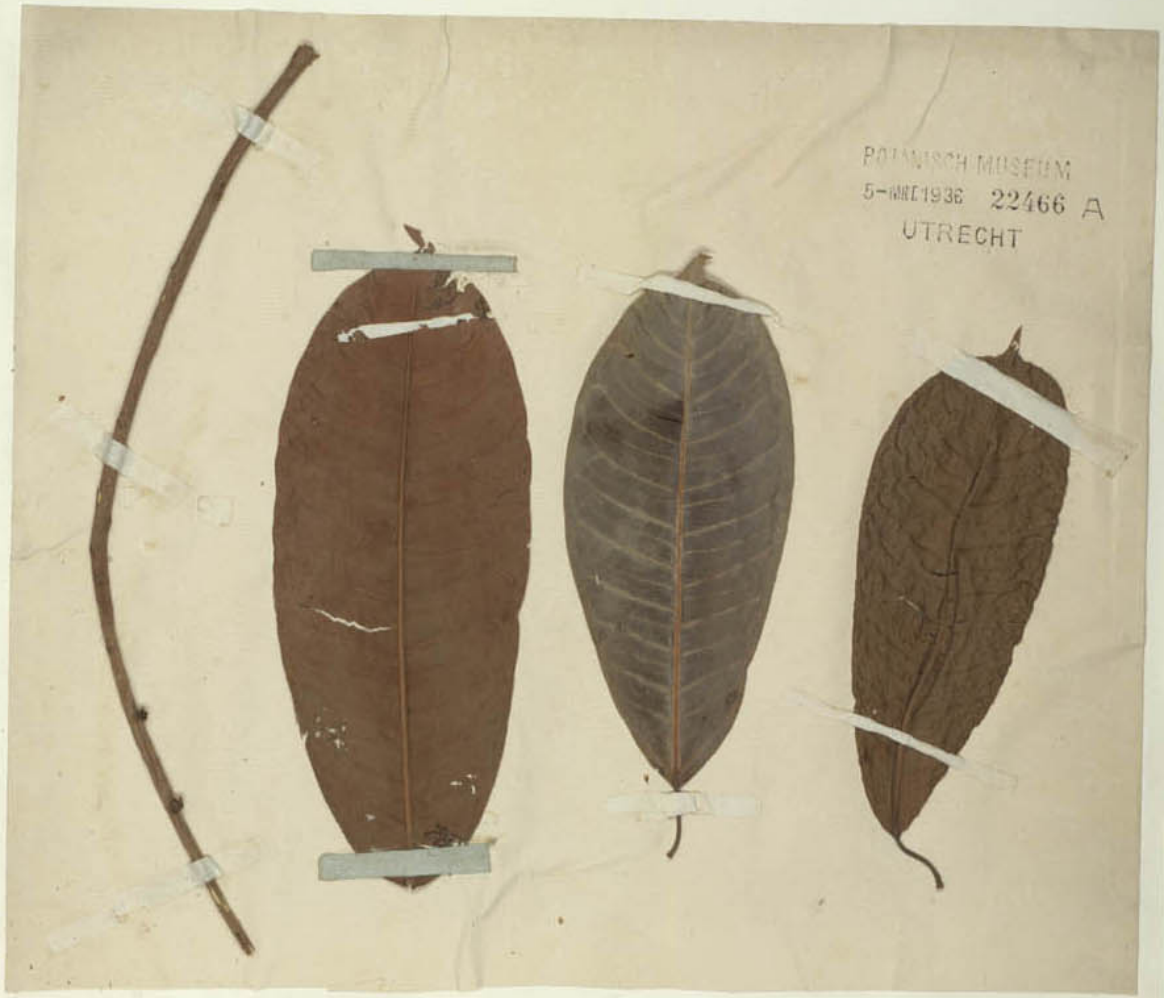

BOTANISCH MUSEUM
5-III-1936 22466 A
UTRECHT



FICUS paracensis (Miq.) Mez
Ann. New York Bot. Gard. Bot. III: 248 1967
Gordon P. DeWolf, Jr. vnl/21 1957 ✓

preparé by
Z. S. S. S.

Ficus paracensis Miq.
v. *hookeri* (Miq.) DeWolf

Pera Proflo
(Miq. 13)

Smithsonian Institution
US

0 1 2 3 4 5 6 7 8 9 10
cm
copyright reserved

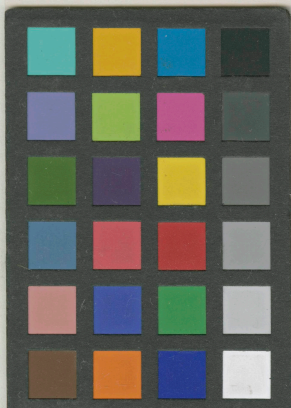

Image No.
UNITED STATES NATIONAL HERBARIUM
00090195



= *F. paraënsis* Mig.
Dugand, XI, 1966

UNITED STATES NATIONAL HERBARIUM
678933

UNITED STATES NATIONAL MUSEUM
DEPOSITED BY THE U. S. DEPARTMENT OF AGRICULTURE

PLANTS OF PANAMA
SMITHSONIAN BIOLOGICAL SURVEY OF THE PANAMA CANAL ZONE
Ficus panamensis Standley
Epiphytic on high Sloanea Lyles
Along Rio Fató, province of Colon, in forests or thickets;
altitude 10 to 100 meters
No 3908 H. PITTIER, Collector July and August, 1917

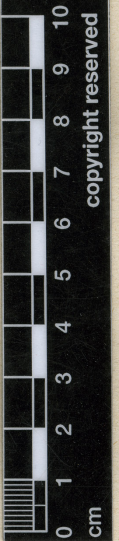
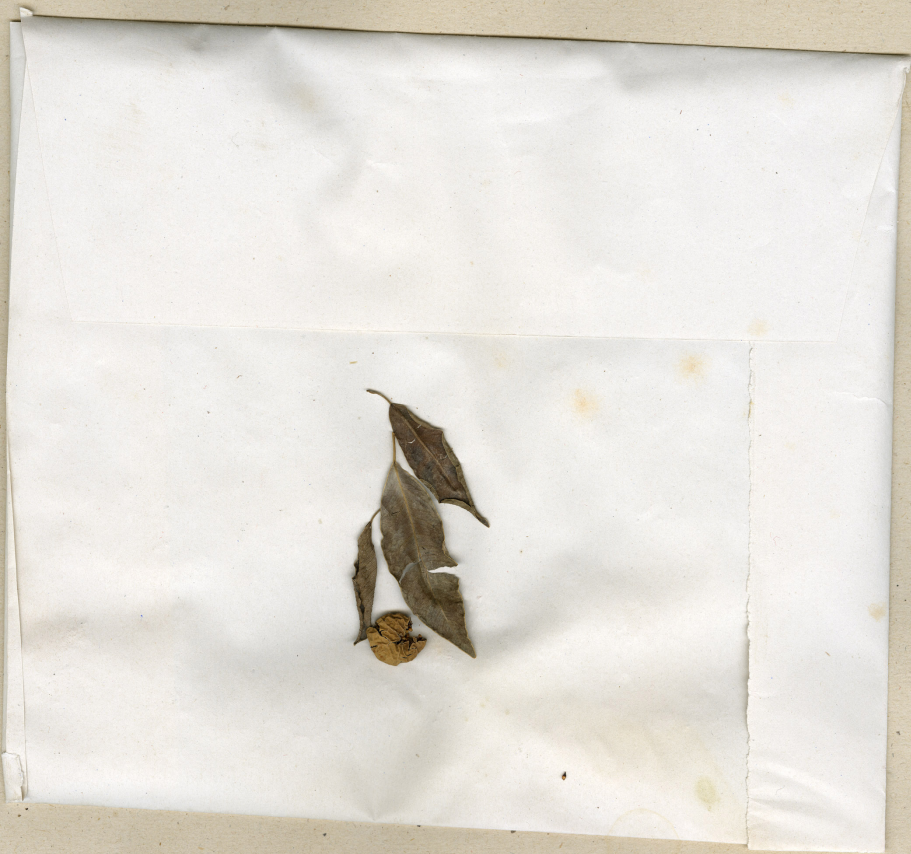

Herbier Muséum Paris
P00756588

FICUS *padifolia*, HBK
Gordon P. DeWolf, Jr. W/11 1968

Herb. Hort. Bot. Hafn.
Liebm. Mex.
Urostigma baccatum Liebm.
Hav. d. Sta. Cruz prope
Tehuacan (Pap. Coahuila)
Desb.

ISOTYPE

HERB. MUS. PARIS.

BOTANISCH MUSEUM
5-MAI 1936 22491 A
UTRECHT



Herbarium Utrecht
U 0004679

FICUS [?] *Peruvia* L. f.

Gordon P. DeWolf, Jr. III / 7 1958

Herb. hort. bot. Haun.

Pl. Mexic. Liebm.

Urostigma turbinatum Liebm.
Det Liebm.

Gratula (Pip. (ajaca)) 11/1502.



5
4
3
2
1
0

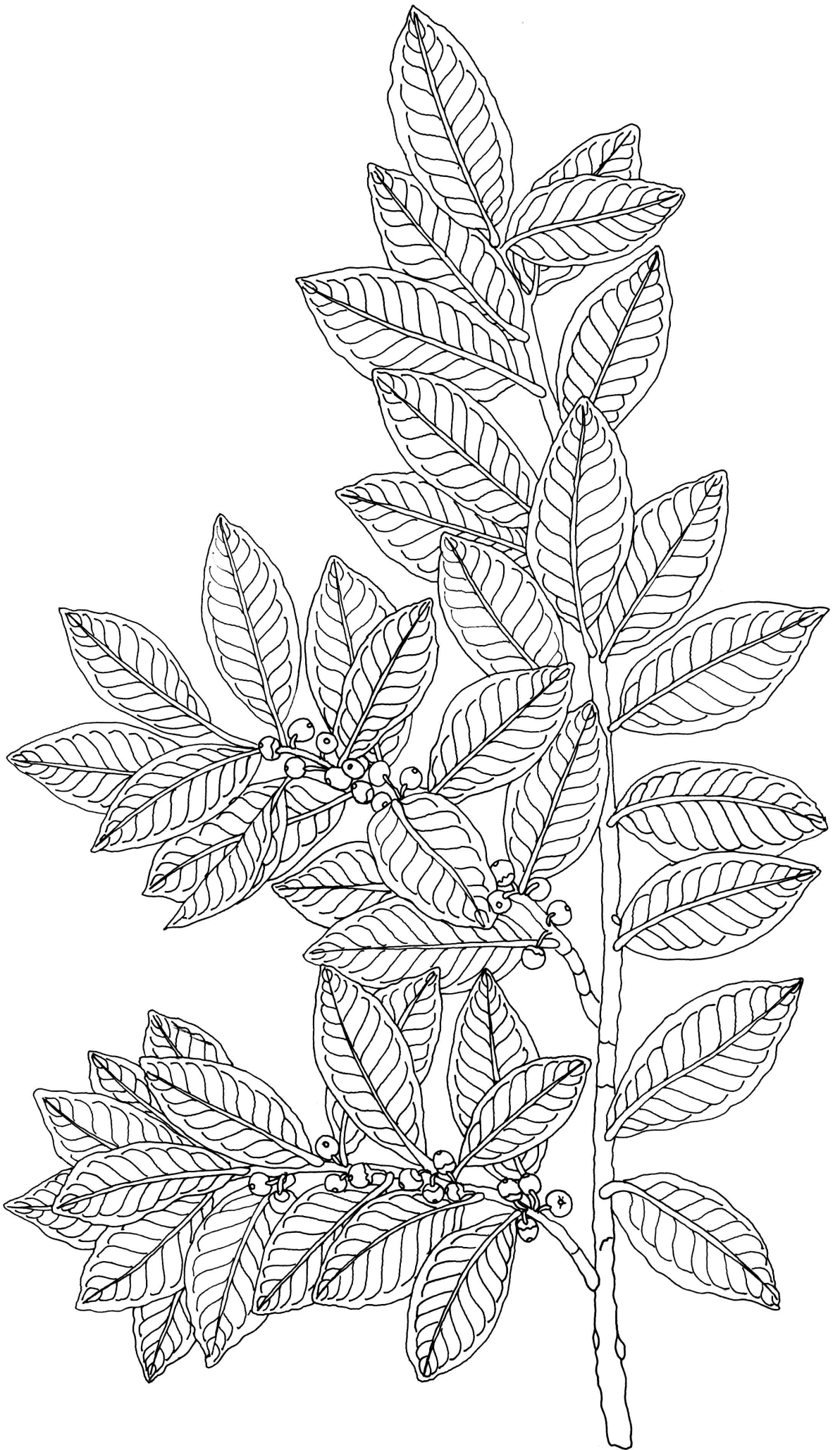

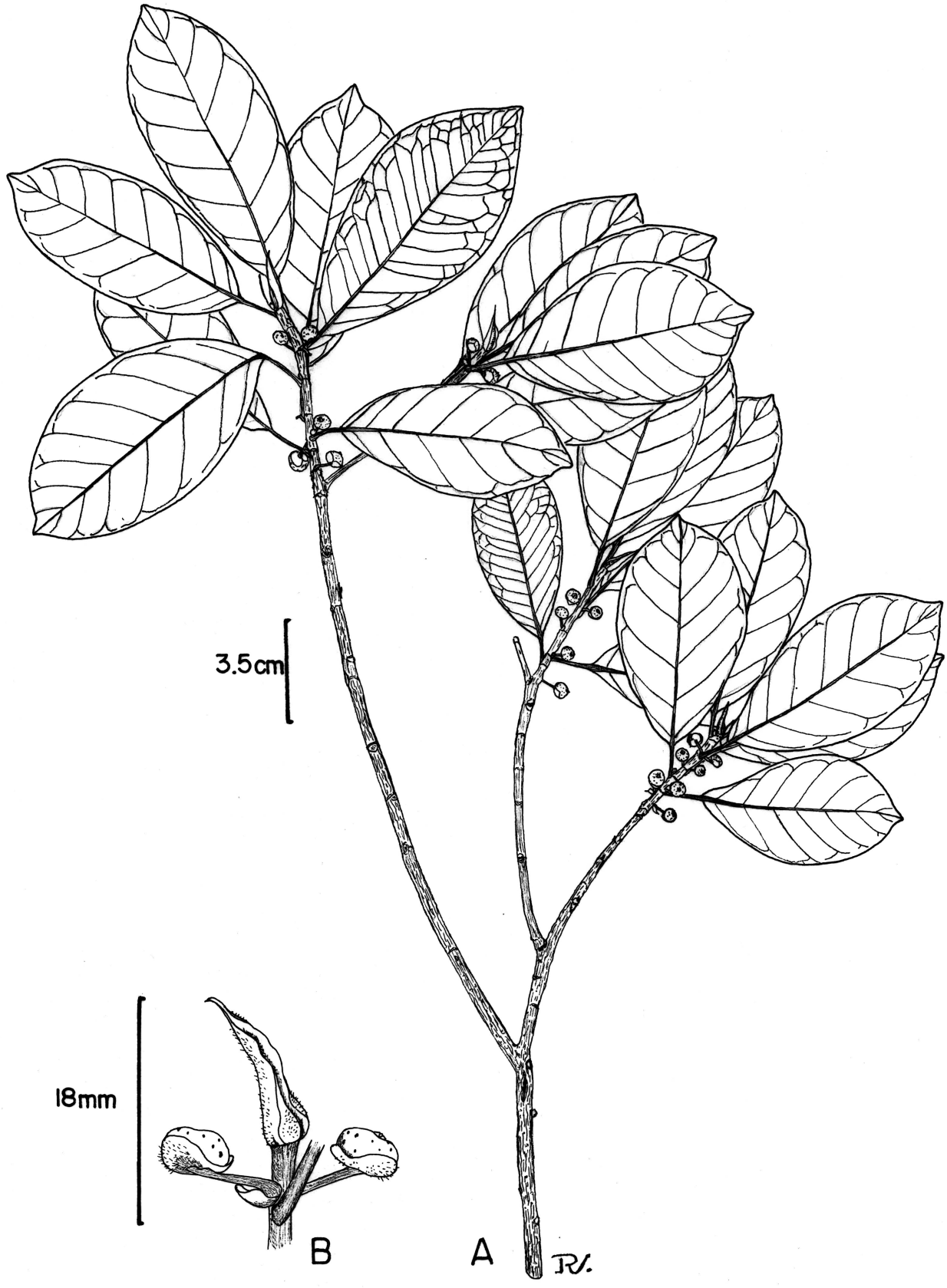



ISOTYPE OF:

Ficus rzedowskiana Carvajal & Cuevas-Figueroa

Ibugana 11(2): 37. 2005 ("2003").

University of Texas - Austin (LL, TEX)



00208116

Instituto de Ecología
 Centro Regional del Bajío
 PLANTAS MEXICANAS

ISOTIPO

Ficus rzedowskiana Carvajal et Cuevas-Figueroa

Fam. Moraceae N. v.
 Loc. alrededores de Tanchanaquito, municipio de Jalpan
 Estado QUERETARO Fecha 30.V.1994
 Hab. bosque tropical caducifolio, orilla de arroyo
 Alt. 400 m.
 Col. E. Pérez y E. Carranza No. 2935
 Observ. árbol de 10 m de alto

Det. J. Rzedowski

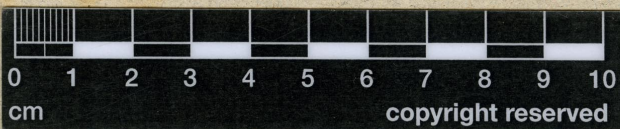

Herbier Muséum Paris
P00669789

HERB. MUS. PARIS.
Herbier Humboldt & Bonpland.
AMÉRIQUE ÉQUATORIALE.

TYPE

6
Ficus padifolia
n. n. 3885
Acapulco